24 Cornelia Road Toongabbie NSW

3 **1** **2**

Large Corner Block!

So much future potential exists with this well impeccably maintained home surrounded by a generous corner block of land measuring 733.5sqm with a wide frontage in an ultra convenient location within a short stroll to Toongabbie station, shopping centre and schools.

+ Explore the opportunities for subdivision and the construction of 2 free standing homes.
+ Alternatively build your dream home and/or a granny flat.
+ Live in or lease out the home whilst you prepare your plans and Development Application.
+ 3 bedrooms, 2 with built-in-robes.
+ Immaculately presented kitchen and bathroom plus 2nd

For full version visit the website

Type : House
Price : $ 1,150,000
Land Size : 733.5 sqm
View : https://www.elderstoongabbie.com.au/sale/nsw/western-sydney/toongabbie/residential/house/6916373

Matt Barham
02 9896 2333

Gerard Iannuzzelli
02 9896 2333

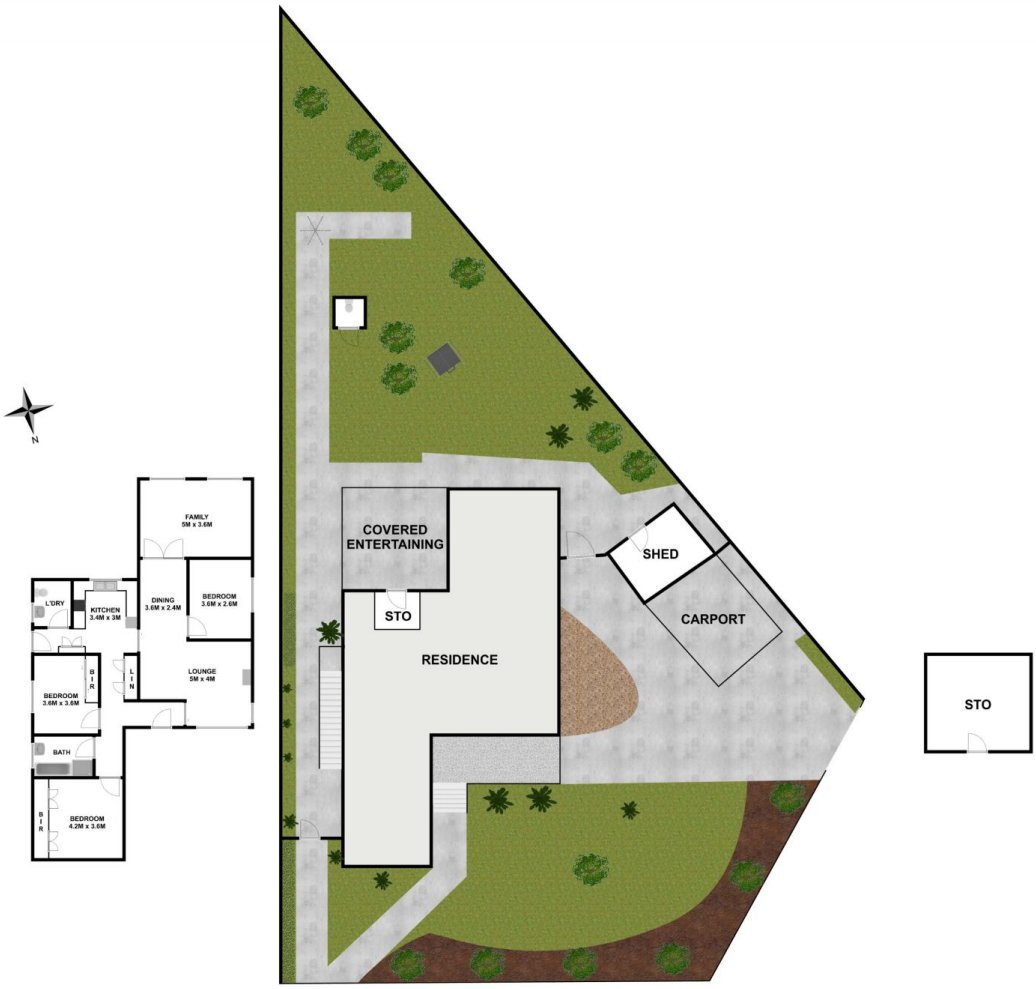
N
FAMILY
5M x 3.6M
L'DRY
KITCHEN
3.4M x 3M
DINING
3.6M x 2.4M
BEDROOM
3.6M x 2.6M
BEDROOM
3.6M x 3.6M
B I R
L I N
LOUNGE
5M x 4M
BATH
B I R
BEDROOM
4.2M x 3.6M
COVERED
ENTERTAINING
STO
RESIDENCE
SHED
CARPORT
STO