





2 Tyne Place Prospect NSW

3  1  1 

Located in a quiet cul-de-sac on a low maintenance fenced 557m2 is this charming home perfect for the first home buyer, investor, young family or downsizer. Modern throughout, there's no money needing to be spent in the short-medium term. Features include three good size bedrooms all with built-ins, contemporary bathroom with floor to ceiling tiles, split system air-conditioning in living/dining/kitchen area, security alarm and security shutters throughout, garden shed, a delightful pergola at rear for alfresco entertaining and single lock up garage plus an abundance of room for on-site parking ensuring you have everything you'll need to enjoy a relaxed lifestyle, where you'll have more time for leisure. This home has a welcoming, light and airy ambience throughout and is situated in a very family-friendly location close to many amenities and major transport links.

Price : \$ 624,990
Land Size : 557 sqm
View : <https://www.elderstoongabbie.com.au/sale/nsw/western-sydney/prospect/residential/house/5877355>



Matt Barham
02 9896 2333



Edward Pena
02 9896 2333

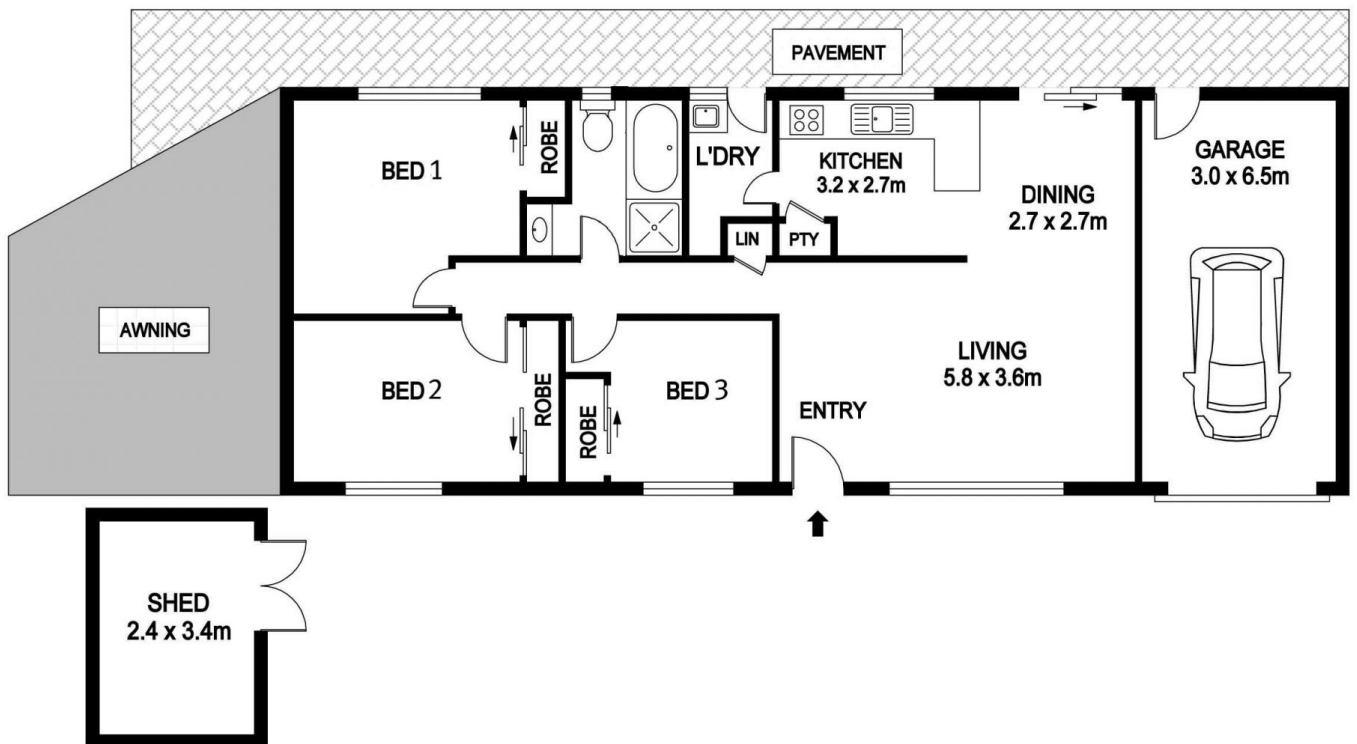
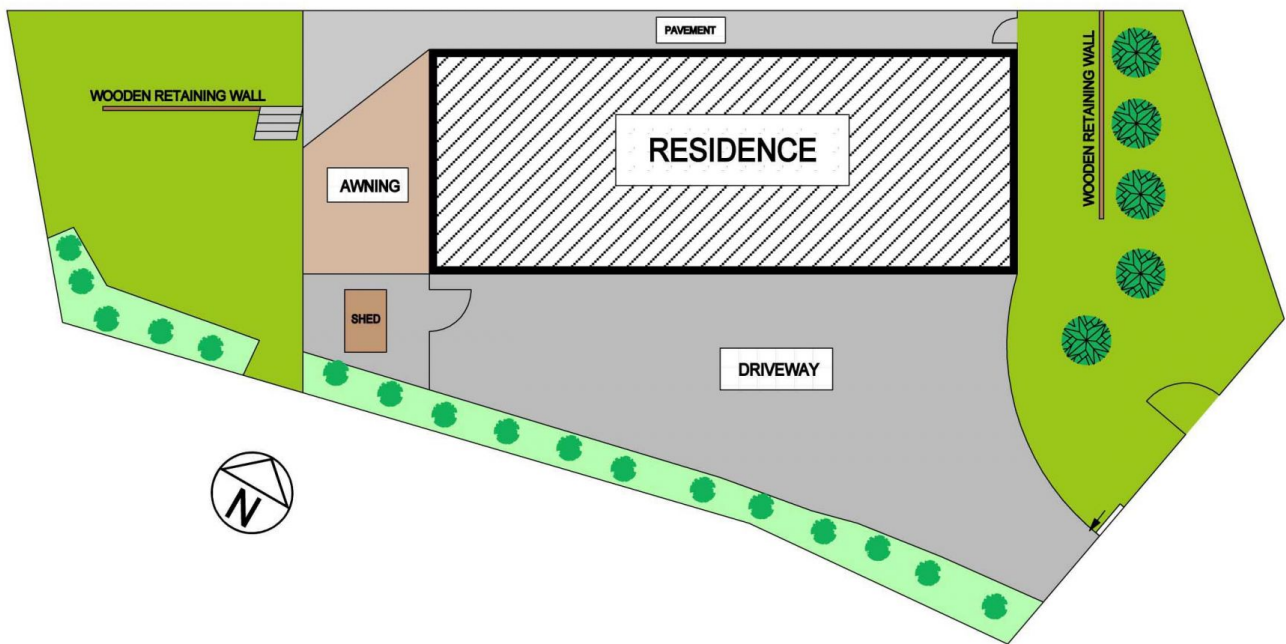

2 TYNE PLACE, PROSPECT

DISCLAIMER

DIMENSIONS ARE APPROXIMATE AND SHOULD ONLY BE USED AS A GUIDE
THEY ARE NOT TO SCALE AND NO LIABILITY WILL BE ACCEPTED.

